Map Showing Areas of Concern Discussed on 6/10/23 Walkthrough

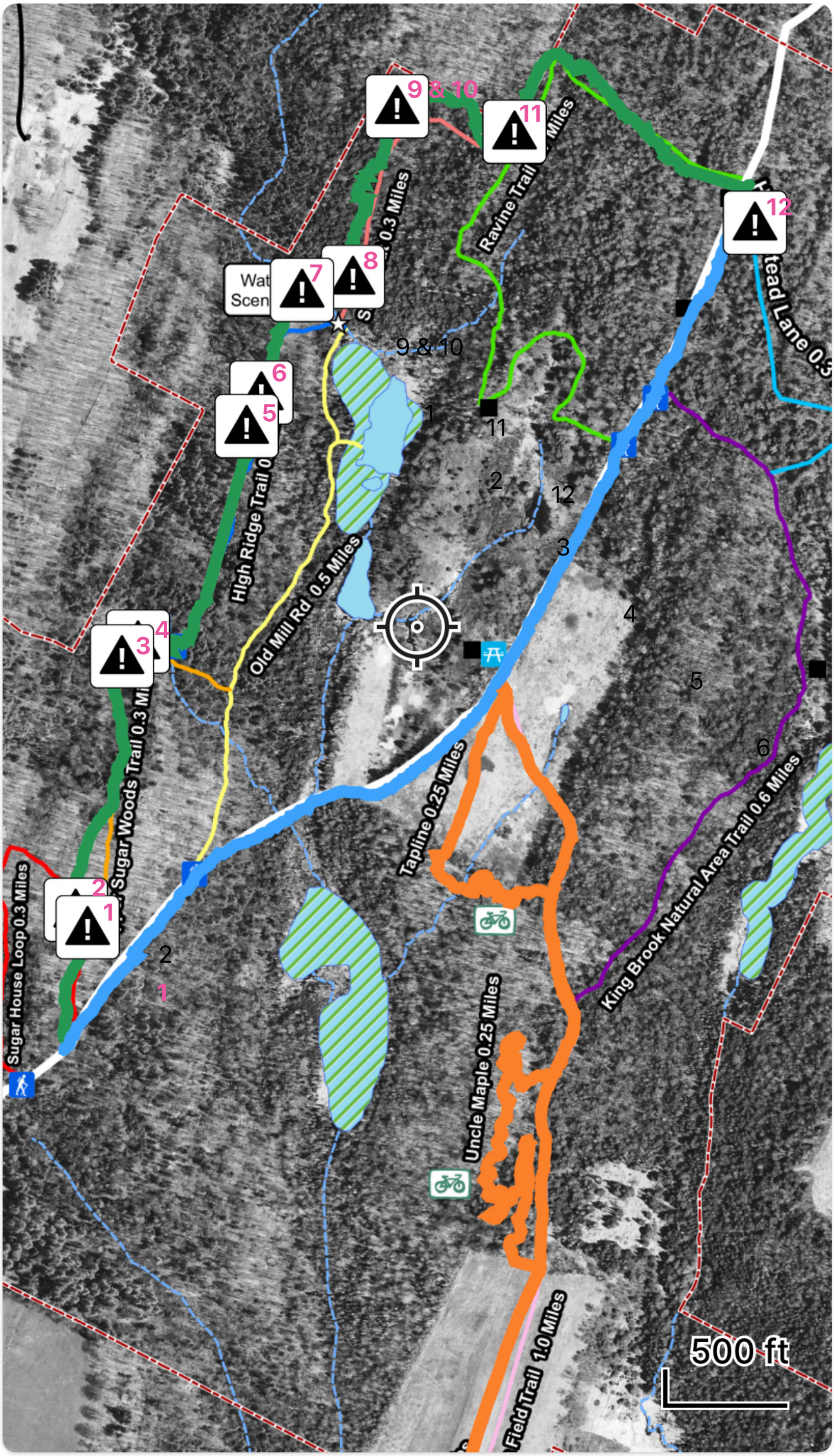

The black and white alert symbols show the locations of areas of concern that were discussed among the group during the walkthrough held on 6/10/23. The proposal includes a correlating numbered list of these areas of concern and more discussion.